

CERTIFICATION
 THIS SURVEY HAS BEEN CONDUCTED AND THE PLAN HAS BEEN PREPARED PURSUANT TO SECTION 4.35-RICR-00-00-1.9 OF THE RULES AND REGULATIONS ADOPTED BY THE RHODE ISLAND STATE BOARD OF REGISTRATION FOR PROFESSIONAL LAND SURVEYORS ON NOVEMBER 25, 2015, AS FOLLOWS:

(A) TYPE OF BOUNDARY SURVEY: LIMITED CONTENT BOUNDARY SURVEY I
 MEASUREMENT SPECIFICATION

(B) OTHER TYPE OF SURVEY: DATA ACCUMULATION SURVEY - LOCATION OF SITE FEATURES III

(C) STATEMENT OF PURPOSE: THE PURPOSE OF THIS SURVEY IS TO ESTABLISH RECORD BOUNDARY LINES AND TO SHOW PROPOSED ACCESSORY BUILDING AND ITS RELATIONSHIP TO THE RECORD BOUNDARY LINES.

BY: *John Rockwell*
 REGISTERED PROFESSIONAL LAND SURVEYOR SIGNATURE
 John Rockwell, PLS
 REGISTERED PROFESSIONAL LAND SURVEYOR PRINTED NAME
 A-68
 CERTIFICATE OF AUTHORIZATION NO.

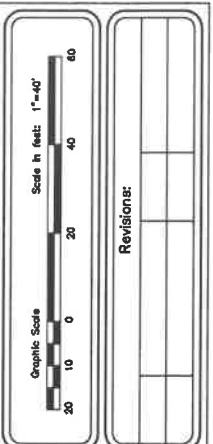

JOHN E. ROCKWELL
 No. 1959
John Rockwell
 PROFESSIONAL LAND SURVEYOR
 07/09/2021

Zoning
 Zone: Farming F-2
 Minimum Lot Size: 2 Acre
 Minimum Frontage: 150 Feet
 Side Setback: 30 Feet
 Rear Setback: 45 Feet
 Maximum Height: 35 Feet

Note:
 The parcels shown on this plan are subject to any easements, implied or of record.

- Legend**
- AP Assessor's Plat
 - NF Now or Formerly
 - SE Soil Evaluation
 - WT Water Table
 - Property Line
 - - - Building Setback Lines
 - - - 50' Perimeter Wetland
 - ⊘ Stone Wall

Plan Reference:
 See Parcel "D" on that certain plan entitled:
 Survey of Land for Vincent Harrington Assessor's Plat 14-C,
 Portion of Lot 1 East Greenwich, RI Scale 1"=100' Oct. 10, 1986
 Rev. 1-10-1989 by Anthony & Associates
 Refer to Plat Card 484 in the Land Evidence Records of the
 Town of East Greenwich

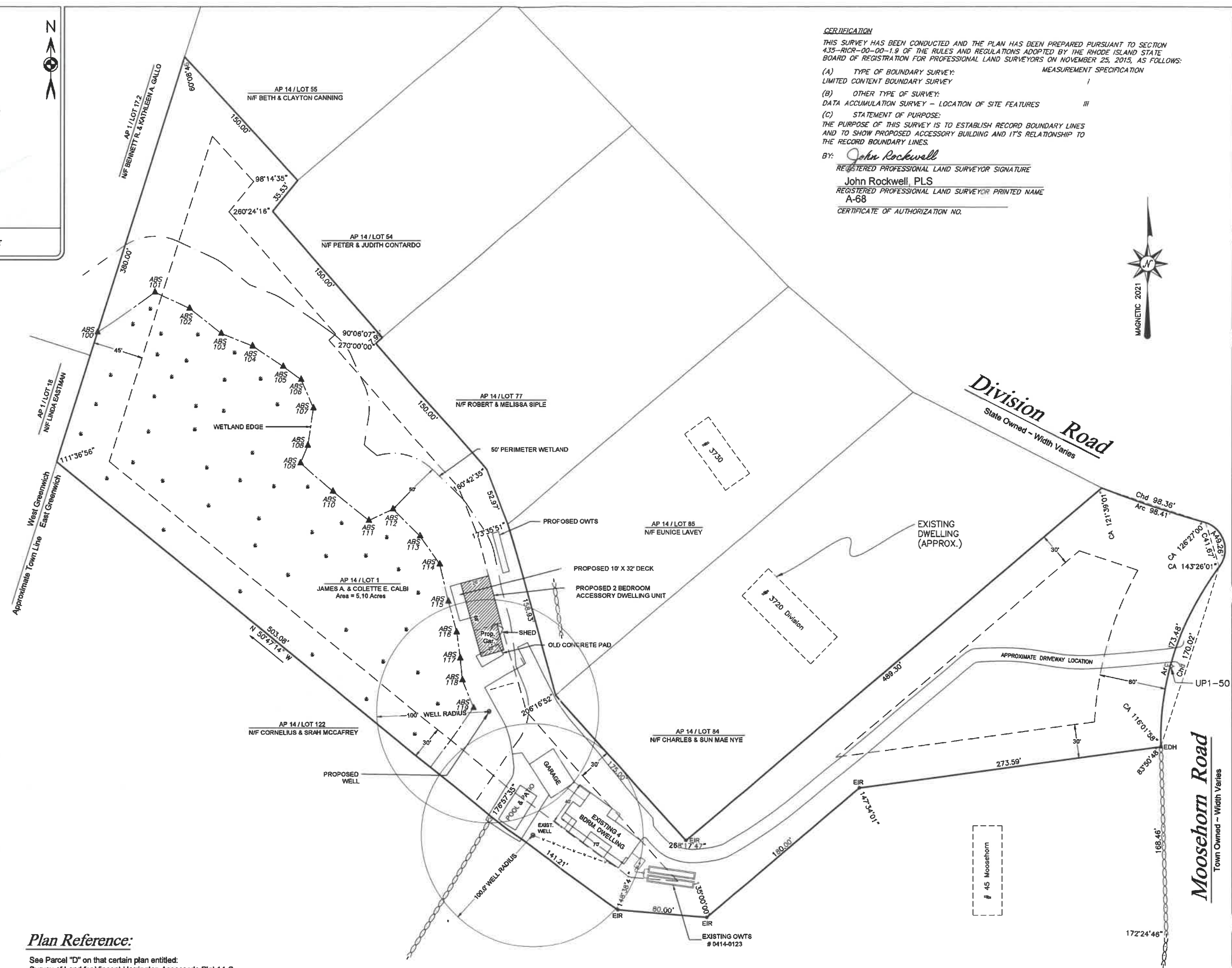

Coventry Survey Co., Inc.
 46 South Main Street
 Coventry, Rhode Island 02816
 (401) 823-5028
 Land Surveying / Mapping / OWTs Design

Plan Showing Proposed Accessory Dwelling Unit at
 21 Moosehorn Road
 in the Town of East Greenwich, RI
 Assessor's Plat 14 / Portion of Lot 1
 Prepared for: James Calbi
 21 Moosehorn Road, East Greenwich, RI 02818

Date:
 July 9, 2021